



#### 4 Albatross Court Banksia Beach QLD

4 2 2

A motivated owner has relocated and the property is surplus to their needs.

Step inside and be surprised at what this 4 BR, 2 bath property in a quiet cul de sac offers yours family. A private home with the back drop of The National Park offering expansive living areas, separate formal entertaining, a deluxe master suite, spacious kitchen and ducted air con & heating. Of course, theres also double garage & lockable storage, and in-ground pool.

The property needs some TLC , it is a must see inside & out.

Inspection - 24 hours notice.

**Land Size** : 743 sqm  
**View** : <https://www.kdnorth.com.au/sale/qld/redcliff-e-bribe-caboolture/banksia-beach/residential/house/5670808>



**Mark Van Derzeil**  
07 3410 7721

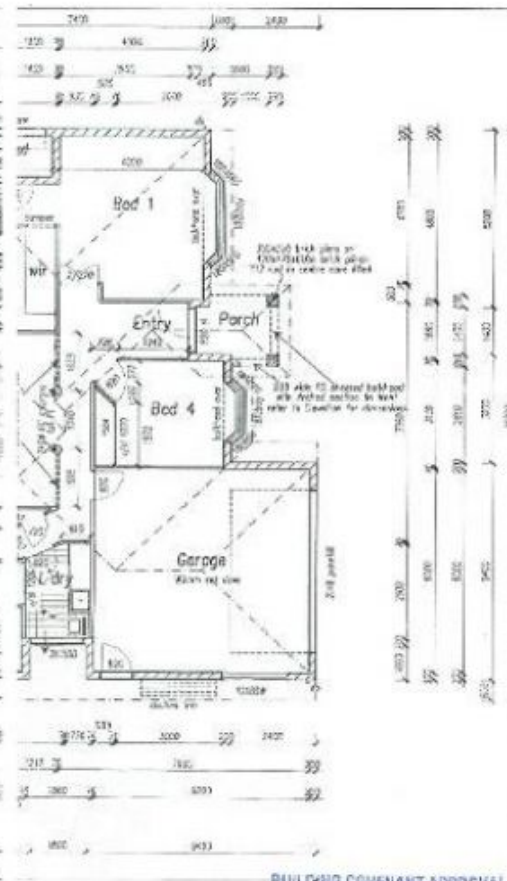
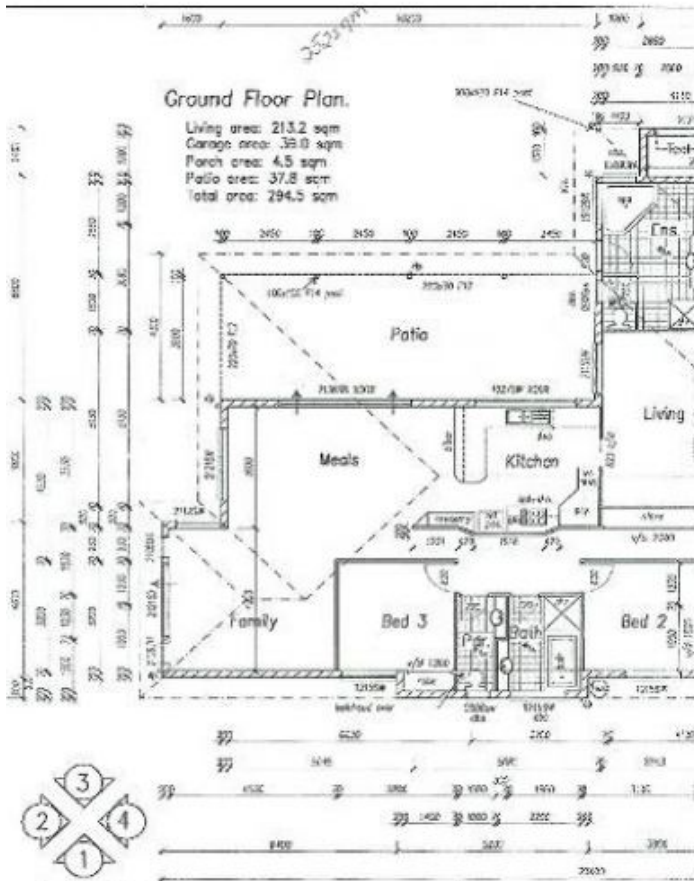

**C. & M. CRAIG  
HOMES**

PH: 3408 8435

DATE: 01/10  
DATE: 7/5/07  
SCALE: 1:100

N3

CLIENT:

SITE ADDRESS:

LOT 912, ALBATROSS CT.  
BANKSIA BEACH

Design: © 2006 C. & M. CRAIG

All rights reserved.

This drawing may not be reproduced or transmitted in any form or by any means, in print or in electronic, without the prior written permission of C. & M. CRAIG.

JCB No. 255P-R012

Sheet No. 2 of 7

AMENDMENTS TO CONTRACT

NO.	DATE	REMARKS
1		
2		
3		
4		

**KoSCAD**  
AUSTRALIA PTY LTD

185 Koonen Cr.  
Banksia Beach

BUILDING COVENANT APPROVAL  
PACIFIC HARBOUR



# THE SANCTUARY



PACIFIC  
HARBOUR

## FEATURING

- RELAXED ISLAND LIFESTYLE
- ALL SERVICES
- COVENANT TO PROTECT YOUR INVESTMENT

## STAGE 18 A

THE SANCTUARY

## REAL PROPERTY DESCRIPTION

LOTS 857-863 AND  
903-913 in SP18031  
PARISH OF WORM  
COUNTY OF CANNING

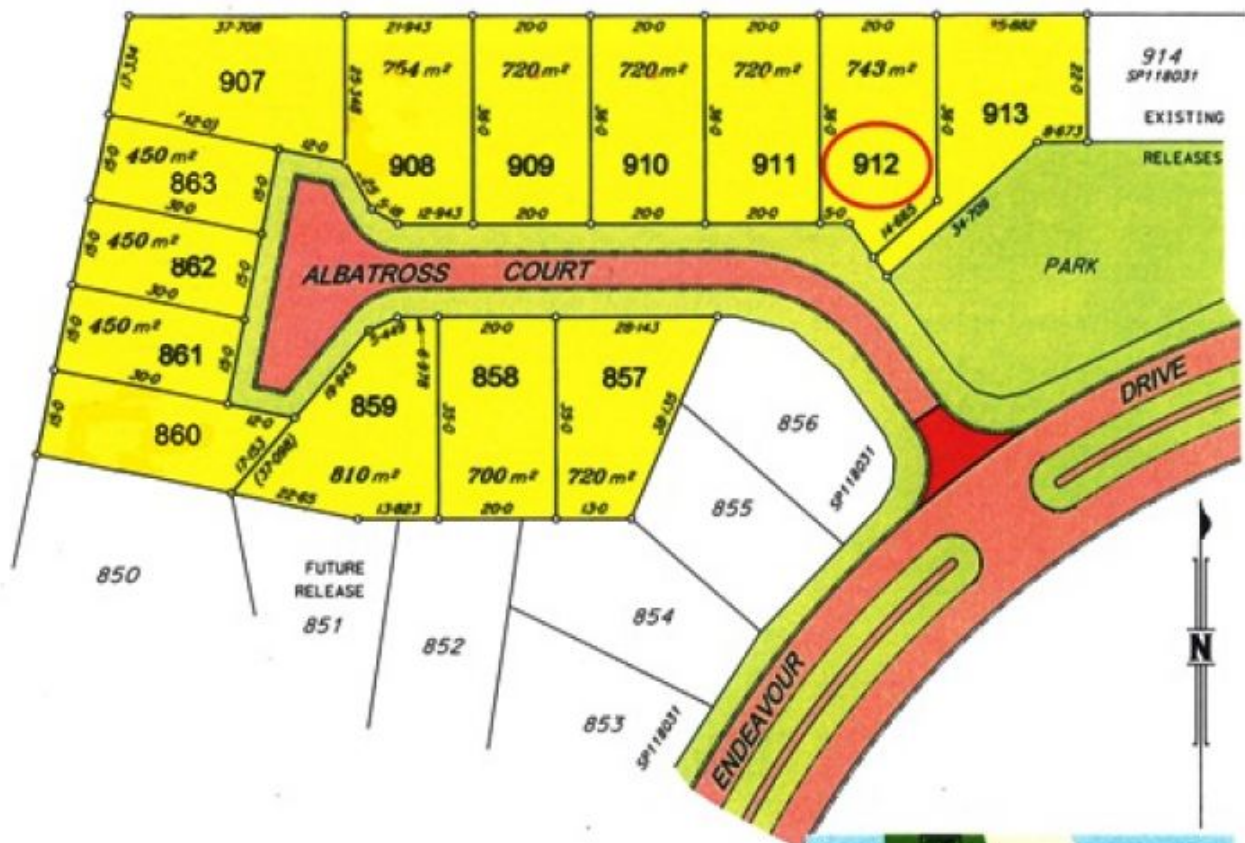

PREPARED BY:



LOCALITY  
MAP

NOTE: AREAS AND DIMENSIONS ARE SUBJECT TO THE REGISTRATION OF THE PLAN IN THE DEPARTMENT OF NATURAL RESOURCES.

03091807 JO 0309-18/31