



BRIBIE ISLAND

4 2 2

View : <https://www.kdnorth.com.au/sale/qld/redcliffe-bribie-caboolture/bribie-island/residential/house/5670873>



Keith Wilkins
07 3410 7721

NOTE:

Confirm all dimensions prior to commencement of construction.
Do not scale. Use written dimensions only.

ENTERED

100x100mm F7 posts.
Refer to detail sheet
"Timber Columns" for fixings.

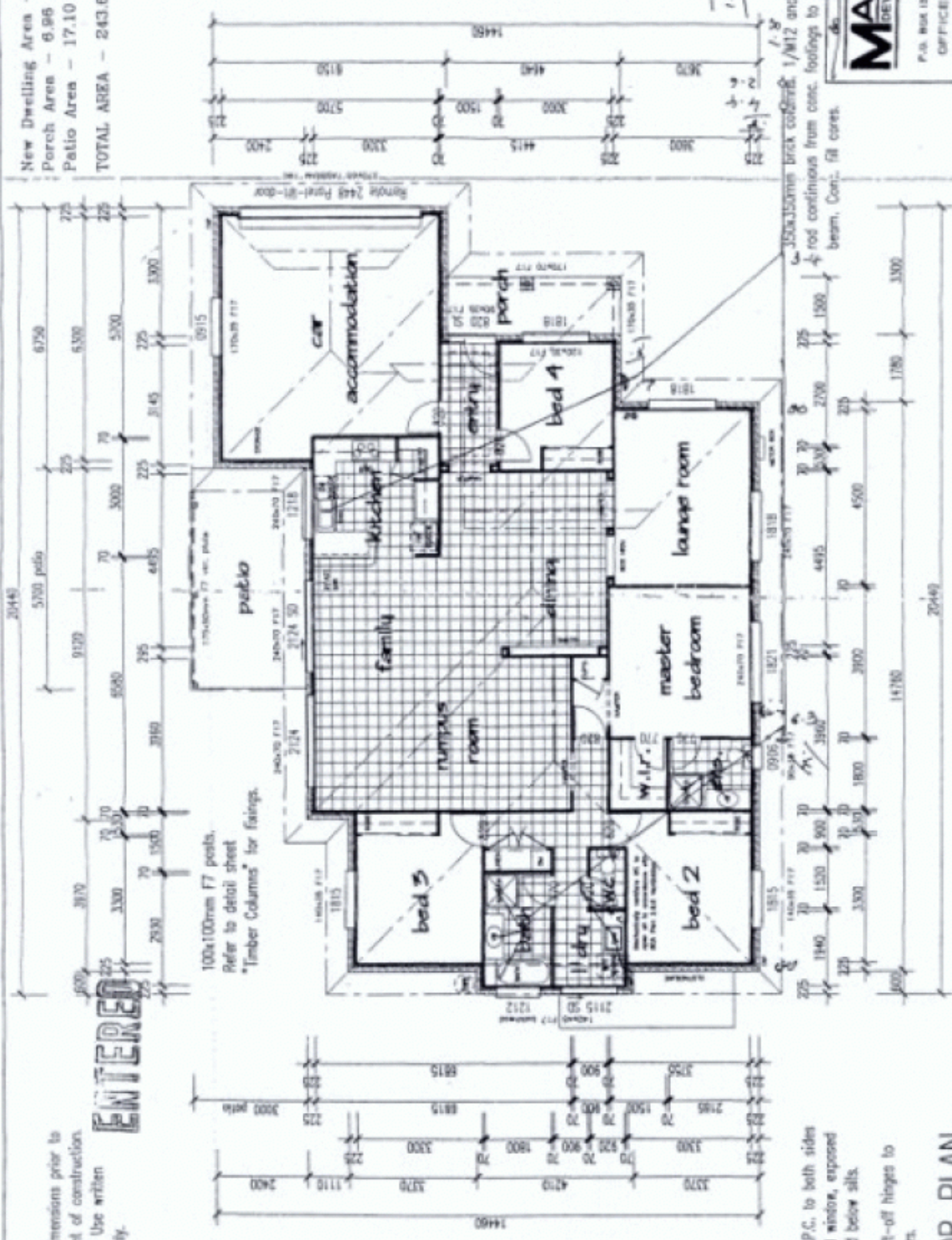

New Dwelling Area - 219.63 sq.m.
Porch Area - 6.96 sq.m.
Patio Area - 17.10 sq.m.
TOTAL AREA - 243.69 sq.m.

Provide D.P.C. to both sides doors and windows, exposed heads and below sills.
Provide lift-off hinges to toilet doors.

FLOOR PLAN

MANCORP
DEVELOPMENT GROUP

PTY LTD
P.O. BOX 1308, CAROLURIE QLD
OFFICE: (07) 5498 5041
FAX: (07) 5499 2677
A.C.N. 065 355 475

scale 1:100
date 05/10/2001
drawing no. MAN0174/2

lot address
LOT 841
ENDEAVOUR DRIVE,
BRISBANE ISLAND

sub division
NEW RESIDENCE
owner name
MANCORP DEV. GROUP P/L



Chris Woods Drafting and Building Designs Pty. Ltd.
30 MacLennan Street,
CARRVILLE, QLD
PHONE: (07) 5485 5768 FAX: (07) 5489 4550