



10/17 South Esplanade BONGAREE QLD

3 1 1

South Esplanade is recognised by 'position buyers' as the best of the best on Bribie Island. An idyllic beach sits right across the road from this three bedroom first floor unit in the sought after 'Rochbank Court' building.

Price : \$ 300,000

View : <https://www.kdnorth.com.au/sale/qld/redcliffe-bribie-caboolture/bongaree/residential/unit/5670932>

Glorious sunsets and outstanding Pumicestone Passage views are to be had from the living room and bedroom of this unit located right at the front of the building.

This is rare Real Estate and commands your attention! Featuring;

- * Three bedrooms
- * Front position - first floor
- * Magnificent passage views
- * Lock up garage
- * Premium position - South Esplanade



Keith Wilkins
07 3410 7721

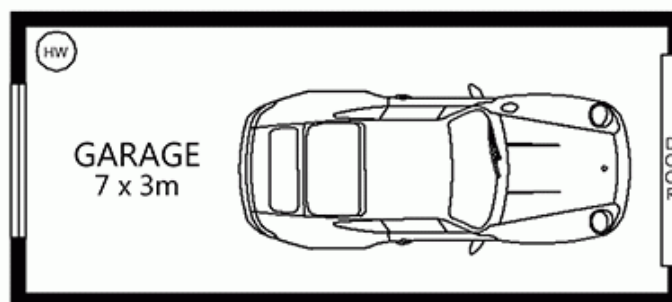
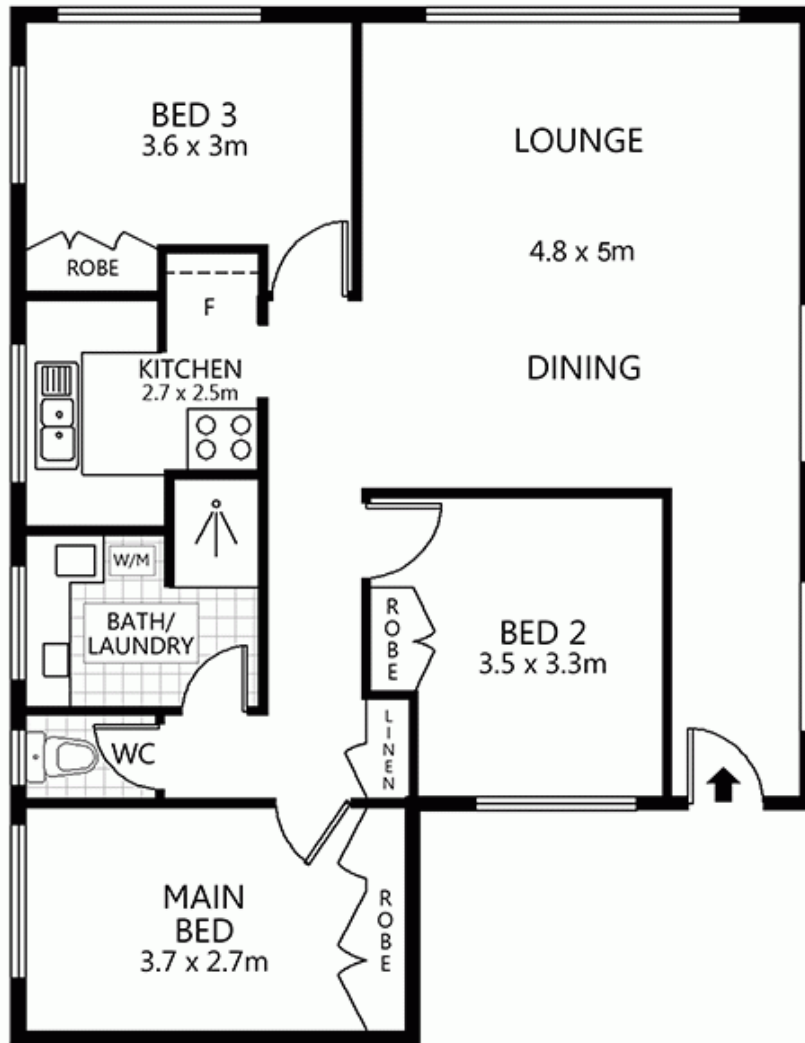

10/17 SOUTH ESPLANADE

BONGAREE

INTERNAL AREA :- 84 SQM
 GARAGE AREA :- 22 SQM
 TOTAL AREA :- 106 SQM

This floor plan is conceptual only. It is provided for illustrative purposes only and should not be relied upon. We make no guarantee as to the accuracy of this plan. All interested parties should make and rely on their own enquiries in determining the accuracy of the information contained in this floor plan.