KNOBEL & DAVIS
REAL ESTATE

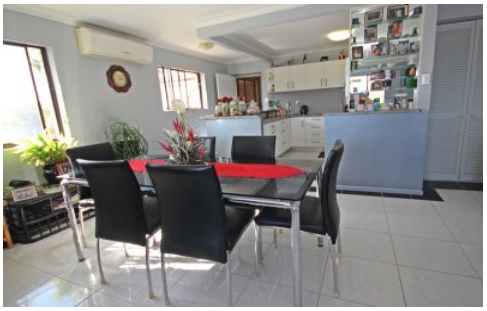

5/51 Toorbul Street Bongaree QLD

2 1 1

This spacious 2 bedroom unit is located on the top floor of this small building positioned right in the heart of Bongaree and has views across the parkland opposite to the Pumicestone Passage.

Walk across the road to the Bongaree Sports Club for a game of bowls or a drink and a meal, or just down the road is the RSL club. Also a short stroll away is the main hub of Bongaree with its variety of shops and restaurants and also the jetty.

So if location is high on your list of priorities then this unit should be the next one on your inspection list!

* 2 Bedrooms with 1 Bathroom

For full version visit the website

Type : Unit
Price : $ 315,000
View : https://www.kdnorth.com.au/sale/qld/redcliffe-bribie-caboolture/bongaree/residential/unit/5671171

Keith Wilkins
07 3410 7721