KNOBEL & DAVIS
REAL ESTATE

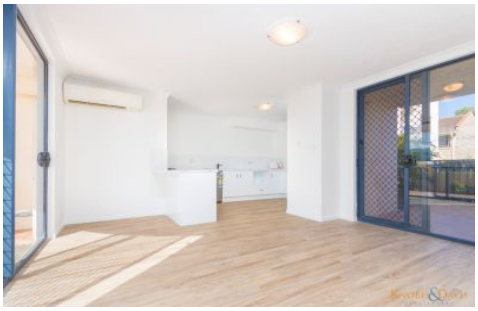

2/54 Winston Drive Bongaree QLD

2 **2** **1**

Ground floor unit - tick; water views - tick; Bribie Island - tick! This must view unit should be at the top of your 2018 wish list.

Renovated with a new kitchen, new floors, and complete interior repaint, the light and airy feel matches the waterside setting and relaxed lifestyle of its exceptional location. This complex provides resort style living with a pool for exclusive resident use, whilst ideally located in short walking distances to transport and nearby shops, including the main Bribie Central.

The ground floor location provides ease of access with the peace of mind of security screens throughout. You will not need the car to access the waterfront, parks, and bike and walking tracks across the road, but you will have a secure lock up garage for safe keeping.

Price : $ 310,000
Building Size : 128 sqm
View : https://www.kdnorth.com.au/sale/qld/redcliffe-bribie-caboolture/bongaree/residential/unit/5671225

Vanessa Hart
07 3410 7721

FLOOR PLAN:
UNIT 2 - 52 WINSTON DRIVE - BONGAREE

This floor plan including furniture, fixture measurements and dimensions are approximate and for illustrative purposes only.
Pixmo Productions gives no guarantee, warranty or representation as to the accuracy of the layout.
All enquiries must be directed to the agent, vendor or party representing this floor or site plan.