KNOBEL & DAVIS
REAL ESTATE

1 Elkhorn Avenue Bellara QLD

4 3 3

Positioned in a prominent location in Bellara and affording terrific water views from the upstairs living area/kitchen and the very sizeable entertaining deck.

This very stylish tri-level residence has a very 'beach house' feel and makes a wonderful family home or the ideal retreat away from the busy city life.

The sand of Sylvan Beach and the water of Pumicestone Passage are a mere stroll away!

* Four bedrooms with three bathrooms in total
* Master bedroom with ensuite on second level and a guest suite on ground
  level with adjoining bathroom

For full version visit the website

Type	: House
Price	: $ 675,000
Land Size	: 592 sqm
View	: https://www.kdnorth.com.au/sale/qld/redcliffe-bribie-caboolture/bellara/residential/house/5700207

Keith Wilkins
07 3410 7721

Ground Floor

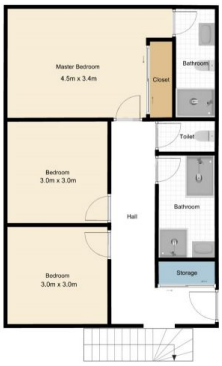

First Floor

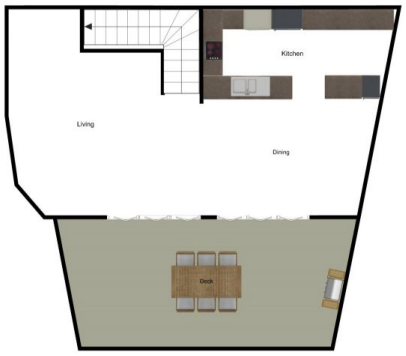

2nd Floor

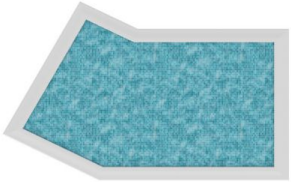

While all care is taken to ensure accuracy. This Floor Plan should be used as a guide only

0m 5m