KNOBEL & DAVIS
REAL ESTATE

BRIBIE ISLAND leading appliances

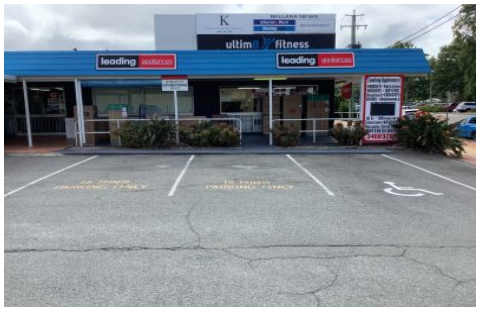

25 Benabrow Avenue Bellara QLD

This well known appliances business situated on Bribie Island has been established for 32 years and is now for sale for the first time due the owners retirement.

Boasting a prominent main Road location, this business occupies a floor area of 180m2 plus storeroom facility and operates 5 and a half days a week.

* Bribie Island location - main Road position
* Long established business
* First time to market
* Ideal husband & wife business
* One full time employee
* Sold with delivery van included

Building Size : 180 sqm
View : https://www.kdnorth.com.au/sale/qld/redcliffe-bribie-caboolture/bellara/business/retail/6366623

Keith Wilkins
07 3410 7721