



15-17 North Point Banksia Beach QLD

7 7 2

The classic lines and vast spaces of this property make living and relaxing easy. Its light and bright interior is welcoming and full of total enjoyment from the moment you step into this stunning contemporary home. You will feel an abundance of space and light in this 632m² home built that is built on a rare ½ acre allotment with deep water anchorage of 40 metres !!

Moving through the sequence of living spaces that extend seamlessly to the indoor/outdoor entertaining areas accessed via fold back doors that make a fabulous opportunity to bring all open spaces together. You can dine alfresco style with family and friends whilst enjoying a formal dining space, as well as enjoying a huge family and games room with integrated sound system and home cinema projector that opens via foldback doors onto the lawns and huge heated sparkling pool complete with

Building Size : 632 sqm
Land Size : 1898 sqm
View : <https://www.kdnorth.com.au/sale/qld/red-cliffe-bribie-caboulture/banksia-beach/residential/house/6438115>



Mark Van Derzeil
07 3410 7721

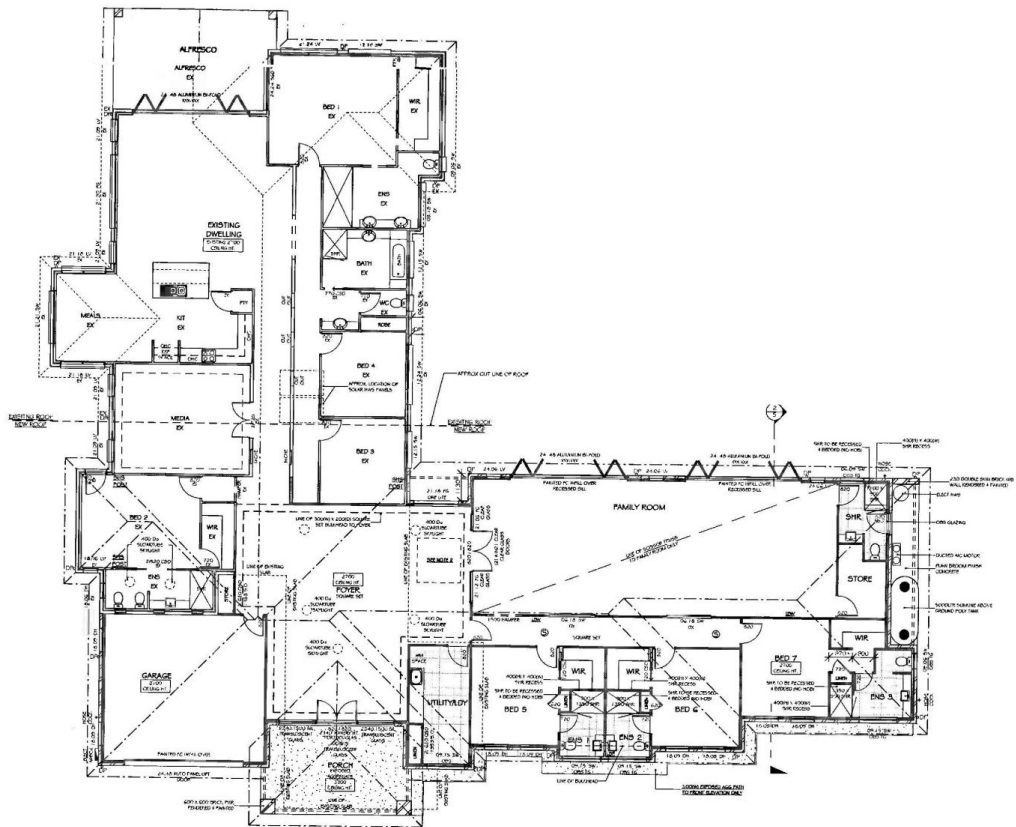

APPROX FLOOR AREAS
 EXISTING FLOOR - 1946 SQ. M.
 EXTENSION - 1735 SQ. M.
 COVERED - 2415 SQ. M.
 UNCOVERED - 7415 SQ. M.
 TOTAL AREA - 622.400 M²
 SITE AREA - 1.600.000 M²
 SITE COVER - 38.25 %

FLOOR PLAN
 1:100

McLachlan Special Projects Pty Ltd		NOTES		AMENDMENTS		MCLACHLAN		CLIENT: ROOKS		DESIGN BASE: ORIGINAL		JOB NO: C203	
TWO DIMENSIONS REPRESENTED BY COPYRIGHT AND IS THE PROPERTY OF MCLACHLAN SPECIAL PROJECTS. PROJECTS IN PART OF THE DRAWINGS TO BE REPRODUCED IN ANY FORM OR BY ANY MEANS WITHOUT THE WRITTEN PERMISSION OF MCLACHLAN SPECIAL PROJECTS IS A BREACH OF THE COPYRIGHT ACT OF 1969. ANY REPRODUCTION OF THIS ACT WILL BE PENALIZED BY THE COURT OF LAW.		1. REFERENCE TO SURFACE DIMENSIONS TO FLOOR TO FINISH IN ALL DIMENSIONS & FINISHES IN ACCORDANCE WITH DIM AND A.S. STANDARDS. 2. DIMENSIONS TO NOT FINISH FLOOR DIMENSIONS WHERE REQUIRED TO MEET DIMENSIONS IN ACCORDANCE TO DIM AND A.S. STANDARDS.		DATE DESCRIPTION OF AMENDMENTS		MCLACHLAN SPECIAL PROJECTS PTY LTD 100/100 NORTHPOINT DRIVE BANKSIA BEACH TEL: (08) 548 8888 FAX: (08) 548 8833		PROJECT: PROPOSED EXTENSION SITE: LOT 180-181 NORTHPOINT DRIVE BANKSIA BEACH		DESIGNED BY: MSP DRAWN BY: B.D. CHECKED BY: MSP		SCALE: 1:100 ISSUE: WORKSHEET ISSUE DATE: 11/02/2015	
		DRAWING NUMBER: 100/100 NORTHPOINT DRIVE BANKSIA BEACH								SHEET: 3		OF 11	