

### 11 Eagle Court Banksia Beach QLD

3 2 2

This property has magnificent water views from a number of rooms including the pool area and outside entertainment area. Less than 2 minutes' walk to the passage, park and to take in the view of the Glasshouse Mountains.

Enjoy sensational sunsets from this property which is set in a commanding position on the block, taking full advantage of the water views. Offered to the market for the first time, this brick and tile home was built in 1980 and is in a corner of a quiet cul-de-sac street in the original section of Banksia Beach.

This home is original complete with yellow cupboards in the kitchen and blue tiles in the main bathroom. Character abounds. Situated on a large 1372m2 or more than a third of an acre block of land with rear access to the Double Lock up garage. As well as room for Caravan or a Boat to

**Price** : \$ 980,000  
**Land Size** : 1372 sqm  
**View** : <https://www.kdnorth.com.au/sale/qld/redcliff-e-bribe-caboolture/banksia-beach/residential/house/7561507>



**Tim Moore**  
07 3410 7721

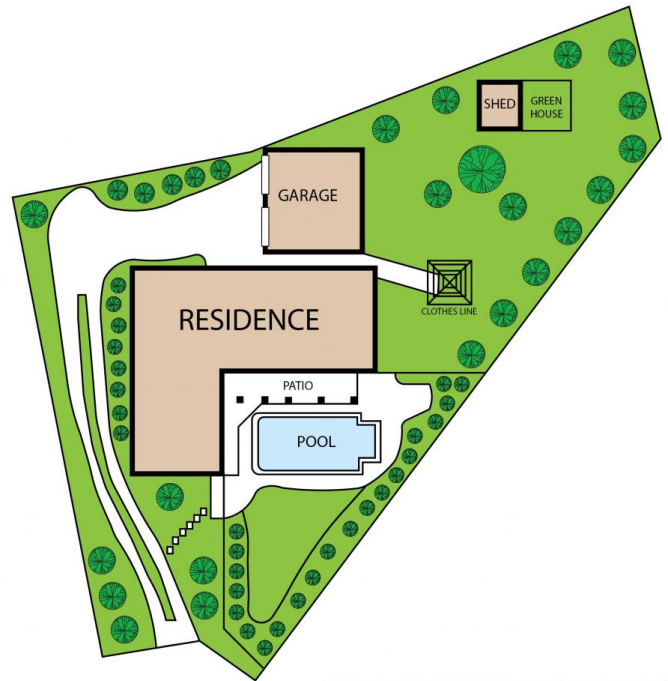

11 Eagle Court, Banksia Beach 4507

TOTAL APPROX. FLOOR AREA 193 SQ.M

Whilst every attempt has been made to ensure the accuracy of the floor plan contained here, measurements of doors, windows, rooms and any other items are approximate and no responsibility is taken for any error, omission, or misstatement. This plan is for illustrative purposes only and should be used as such by any prospective purchaser.

**KNOBEL & DAVIS**  
REAL ESTATE

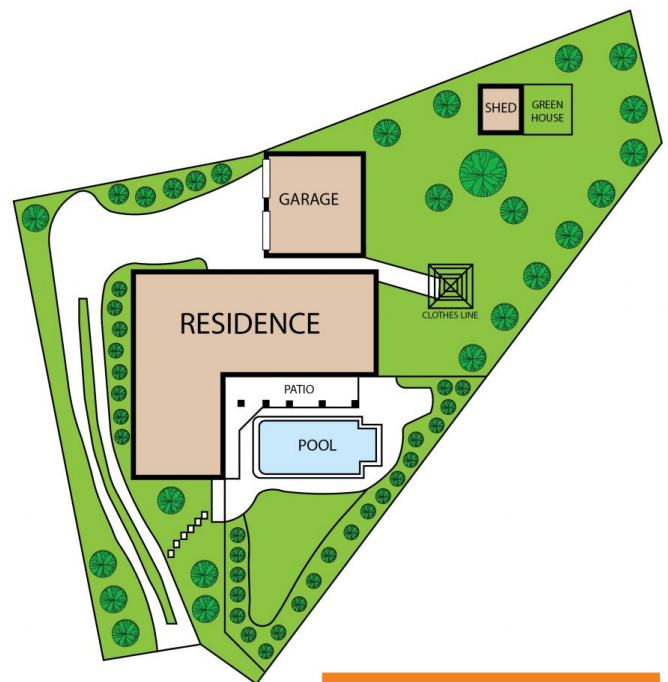
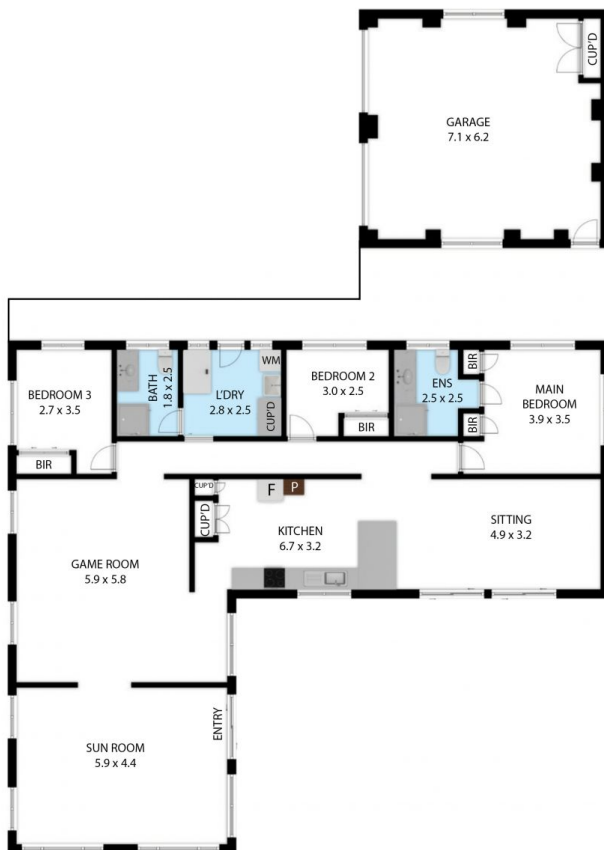

11 Eagle Court, Banksia Beach 4507

TOTAL APPROX. FLOOR AREA 193 SQ.M

Whilst every attempt has been made to ensure the accuracy of the floor plan contained here, measurements of doors, windows, rooms and any other items are approximate and no responsibility is taken for any error, omission, or misstatement. This plan is for illustrative purposes only and should be used as such by any prospective purchaser.

**KNOBEL & DAVIS**  
REAL ESTATE